



**“I Only Read It For The Cartoons:  
An Insider’s Cartoon History  
of *The New Yorker*”**

**Featured Speaker  
Bob Mankoff, Cartoon Editor of *The New Yorker***

**Sunday, April 17, 2016**

Even when  
we're closed.

Our arms are  
open.

At TD Bank, we're  
happy to support the  
things that bring our  
community together.



America's Most Convenient Bank®

1-888-751-9000 | [www.tdbank.com](http://www.tdbank.com)



# Welcome to Celebrate Life

Celebrating 10 years of arts programming.

Thank you for supporting  
Hebrew HealthCare's  
Dementia Care Services.



1 Abrahms Boulevard | West Hartford, CT 06117  
[www.hebrewhealthcare.org](http://www.hebrewhealthcare.org)



**Hebrew HealthCare, Inc.  
Hebrew Home and Hospital, Inc.  
Board of Trustees 2015-2016**

**Officers**

Jerry Long, *Chairperson*  
Anja Rosenberg, *Honorary Life Vice Chairperson*  
Gene Rosenberg, *Honorary Life Vice Chairperson*  
E. Merritt McDonough Jr., *First Vice Chairperson*  
Brad M. Hutensky, *Vice Chairperson*  
Mark Seltzer, *Vice Chairperson*  
Josh Hollander, *Vice Chairperson/Secretary*  
Bonnie B. Gauthier, *President & CEO*  
David A. Houle, *Executive VP & CFO*

**Additional Trustees by Virtue of Office**

Jerry Long, *Chairman, HHH*  
Gary Greenberg, *Chairman, HHC Foundation*  
Mark Seltzer, *Chairman, Hebrew Community Services*  
Brad M. Hutensky, *Chairman, Hebrew Life Choices*  
Ross Hollander, *Immediate Past Chairperson*  
Cheryl Bloom, *Auxiliary Co-President*  
Marcia Sutton, *Auxiliary Co-President*

**Trustees**

**Term Expires 2016**

Jeffrey S. Hoffman  
Alan Lazowski  
Richard C. Robinson  
David Rosenthal  
Debra Shulansky  
John Shulansky  
Bruce Simons

**Term Expires 2017**

Desmond Ebanks, MD  
Peter Evans  
Jack Krichavsky  
Irving Moy  
Ellen Nestler, MD  
Gary Schwartz

**Term Expires 2018**

Christopher Cloud  
Gary Jones  
Deborah Kleinman  
Judith R. Rosenthal  
Richard Rubenstein



# Hebrew HealthCare, Inc. Corporators

Cheryl Altman	Robert B. Goldfarb	Jack Rodin
M. Saud Anwar, MD	Martin Gould	Gerald A. Roisman
Michael Bangser	Rebecca Gould	Lisa Roland
Morris Banks	Elisa Graber-Lipperman	Pia Rosenberg Toro
Lisa Berman	Peter Graber-Lipperman	Karen Rossi
Bruce Bernstein	Arnold C. Greenberg	Julianne Roth
Roz Bobrow Hahn	R. Nelson Griebel	Stuart Roth
Christopher Borowiec	Jason Gutcheon	Barbara Ruderman
David Brown, MD	Jonathan A. Harris	Sandra H. Rulnick
Michael Cantor	Randy Herz	Gideon Rutenberg
Eleanor Caplan	I. Bradley Hoffman	Gail Sack
Heidi Capodanno	Sharon Holtzberg	David G. Sandberg
Sandy Chase	Uchenna Iloeje, MD	Michael S. Schwefel
Adam P. Cohen	John Jacobson	Michael S. Selden, MD
Janice Costello	Debra Javit	Marcelle Sereny
Thomas Divine	Ronald Kadden, PhD	Richard B. Shane
Jeffrey Dressler	Lynn Kaplan	Ruth Shulansky
Martin Epstein	John Kikoski	Lois Siegal
Rita Epstein	Edward Kleinman	Barbara Simons
David Federman	Doris Konover	Elaine Y. Smith
Harriet Feldlaufer	Simon Konover*	Ursula Sowinski
Frances Feltman	Rabbi Philip Lazowski	Eric Spungin
Philip D. Feltman	Ruth Lazowski	Larry Sussman
Hinda Fisher	Richard Leibert	Steven Temkin
Muriel Fleischmann	Robert Levine	Elliott Tertes
Karl Fleischmann	Brad Mondschein	Charles Ward
Nicole Fromson	George Montowski	Howard N. Weiner
Seymour Gavens	Susan Murphy	Eric M. Zachs
David A. Gelb, DDS	Robert J. Naboicheck	
David Gelles	Stacy Nerenstone, MD	
Phyllis Gelles	Ann B. Pava	
Gerald Gelles	Deborah Polivy	
Sandra Goldberg	Lawrence Ratner	

\* *Deceased*

**Hebrew HealthCare sincerely thanks  
the following donors for their generous  
sponsorship of Celebrate Life 2016.**

**TD Bank**

*Visionary Sponsor*

**NBC Connecticut - Partners in a Caring Community**

*Lead Sponsor*

**The Rosenberg Family  
Morrison Community Living**

*Featured Speaker Co-Sponsors*

**Cigna**

*Choir Sponsor*

*'Noteworthy Voices'*

*Hebrew HealthCare's Forgetful-Friendly Choir*

**Hoffman Auto Group**

*Gallery Exhibit Sponsor*

**Lea and Richard Rubenstein**

*Book Sponsor*

**The Gelles Family**

*Dessert Reception Sponsor*

# Thank you to the following donors for their generous support.

## ***Nurturing the Values Healer***

The Goldfarb Family  
The Golinsky Family  
The Greenberg Family  
The Spungin Family

## **Caregiver**

Aetna Foundation, Inc.  
Auxiliary of Hebrew HealthCare  
Mr. Ross Hollander  
The Kaufman Family  
Mr. and Mrs. Steven Kleinman  
LAZ Parking  
Mr. and Mrs. Andrew Mandell  
Drs. Jeffry and Ellen Nestler  
Dr. Ava Pannullo and Dr. Joseph Ianello  
Rogin Nassau, LLC  
Siegel, O'Connor, O'Donnell & Beck, P.C.  
The Simons Family  
USI Connecticut  
Webster Bank  
Weinstein Mortuary

## **Companion**

All Waste, Inc.  
BlumShapiro Foundation  
Mr. Robert Cohen  
Beauty Enterprises  
Mr. and Mrs. Arnold Chase  
Mr. and Mrs. Jerry Long  
People's United Bank  
People's United Insurance Agency

## ***Keeping the Promise Inspire***

Dr. and Mrs. Jerry Cohen  
Mr. and Mrs. Adam Cohen  
CBS a Xerox Company  
Ms. Rona Gollob  
Mr. and Mrs. David Hessney  
Mr. and Mrs. Brad Hutensky  
Pullman & Comley, LLC  
Simsbury Bank

## **Enrich**

Mr. and Mrs. Michael Cantor  
Cantor Colburn LLP  
ConnectiCare  
Connecticut Health Foundation  
Mr. and Mrs. David Houle  
Mr. and Mrs. Daniel Gauthier  
Kyocera Document Solutions of New England, Inc.  
Mr. and Mrs. Jack Krichavsky  
Mr. and Mrs. Daniel M. Neiditz  
Mr. and Mrs. Richard Polivy  
Reid and Riege, P.C.  
Mr. and Mrs. Richard Robinson  
Mr. and Mrs. Howard Smith  
Mr. and Mrs. Steven Temkin  
Ms. Marilyn Steinmetz and Mr. Stephen Lieberman  
Weatherby & Associates, P.C.  
Ruthan Wein



# Celebrate Life 2016 Event Committee

Marjorie and Jerry Long, *Co-Chairs*  
Anndee and Rick Robinson, *Co-Chairs*

Cheryl and Ron Bloom  
Sandra and Arnold Chase  
Bonnie and Daniel Gauthier  
Phyllis and Gerald Gelles  
Robin and David Gelles  
Frankie and Bob Goldfarb  
Joan and Gary Greenberg  
Nancy and Jeffrey Hoffman  
Ross Hollander  
Jane and David Houle  
Jill and Brad Hutensky  
Deborah and Steven Kleinman  
Maggie and E. Merritt McDonough, Jr.  
Ellen Nestler, MD and Jeffrey Nestler, MD  
Ava Pannullo, MD and Joseph Ianello, MD  
Ted Pizzo  
Gene and Anja Rosenberg  
Lea and Richard Rubenstein  
Sandra and Marshall Rulnick  
Marcia and Jim Sutton  
Pia Rosenberg Toro and Mickey Toro  
David Vipond

# **Celebrate Life 2016**

## **Evening Program**

**Master of Ceremonies: Bonnie B. Gauthier**  
*President and CEO, Hebrew HealthCare*

### **Welcome**

Jerry Long  
*Chairperson, Board of Trustees*

Rabbi Daniel Braune-Friedman

### **Visionary Speaker**

TD Bank

### **Noteworthy Voices**

Hebrew HealthCare's Dementia-Friendly Choir  
Cigna

*Songs: Take Me Out to the Ball Game*  
*You are My Sunshine*  
*Unforgettable*

### **Introduction of Featured Speaker**

**Bob Mankoff, Cartoon Editor, *The New Yorker***  
The Rosenberg Family, Pia Rosenberg Toro and  
Morrison Community Living, Kevin Hickey

### **Closing Remarks**

Richard C. Robinson  
*Co-Chair, Celebrate Life*

# Celebrate Life with

## Bob Mankoff

Hebrew HealthCare is excited to welcome cartoonist and the cartoon editor of *The New Yorker*, Bob Mankoff is one of the nation's leading commentators on the role of humor in American business, politics, and life.



He speaks on the appreciation of humor, the creative processes required to produce it, and how humor works. Bob's memoir titled *How About Never — Is Never Good For You?: My Life In Cartoons* is a *New York Times* bestseller. He is the author of *The Naked Cartoonist*, the first book to use cartooning as a means of exploring the creative process. Like his presentations, this entertaining journey through the art, craft and Zen of cartooning offers a unique perspective on how to be funnier and more creative.

Bob also conducts customized workshop seminars on creativity.



# “I Only Read It For The Cartoons: An Insider’s Cartoon History of *The New Yorker*”

A **successful entrepreneur**, he created The Cartoon Bank (now a *New Yorker* Magazine company), the world’s largest and most influential cartoon licensing businesses.

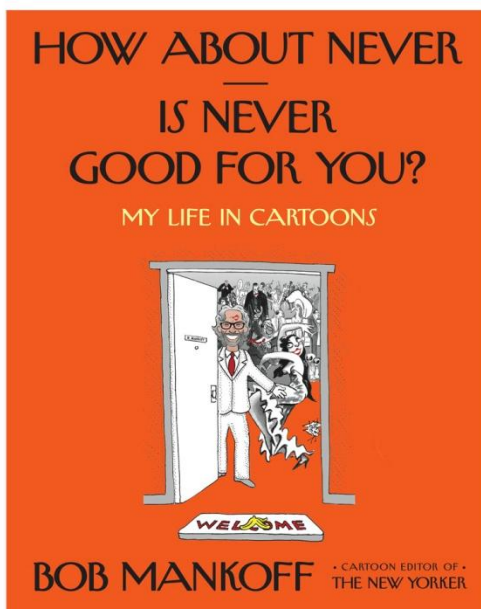

Bob edited *The Complete Cartoons of The New Yorker*, the best-selling coffee table book for holiday 2004, featuring all 68,647 cartoons ever published in *The New Yorker* since its debut in 1925.

Bob has edited dozens of other cartoon books and published four of his own. He appears frequently on network talk shows, cable TV networks, and syndicated radio programs.

## Cartooning and Creativity

In his hilarious presentations, Bob Mankoff uses cartoons to explore the audience members’ potential for greater creativity:

- How to develop your creativity and your natural talents.
- How to find your own particular voice and message.

Plus an insider’s look at the craft of cartooning itself — what a cartoon is (and what it is not) and what makes a good cartoon work.

Bob also explores how humor as a form of creativity is related to other fields like science that deal with ideas, how the cognitive techniques used in creating humor can be directly applied to other fields, and research on the ways that humor reduces stress and generates optimism by altering mood.



## Creating our Own Future – Ready for the Boomers?

by Pamela Atwood, MA, CDP

Director, Dementia Care Services

One-third of our state’s population is Baby Boomers, so we need to brace for the changes in healthcare. We’ve seen it already starting in the subtlest ways: bifocals are replaced by “cheaters,” there are a million design options, and they’re available everywhere from the pharmacy to the corner store. Canes are decorated in beautiful floral prints, and walkers have gone from gray, square things to brightly colored mini buggies with seats and brakes – wait, that’s old-fashioned now. Today’s walkers have laser lights to guide your step and baskets under the seat for storage.

Since so many people will have dementia (another American is diagnosed every 67 seconds), our dementia care services will need to be more responsive and engaging. I predict that the greatest changes in healthcare however, will be in the environment. The Boomers changed everything that impacted the environment, from music, to furniture to clothing. I did a mini-focus group (asked some of my favorite Boomers). Here are the ways we need to change HHC’s dementia care to prepare for the next generation of residents and clients. (I’m paraphrasing some, but you’ll get the point.)

Expectation	Reality
Music – our current population is mostly in their 80s, and popular music is from the 1940s: Glenn Miller’s Chattanooga Choo Choo, Jimmie Davis’ You Are My Sunshine, Weems & Tanner’s Heartaches, etc.	That’s nice, but my memories are tethered to: the Kingston Trio, Bob Dylan, Ray Charles, the Mamas & the Papas, Simon & Garfunkel, the Beach Boys, the Monkeys and of course, the Beatles.
Rooms – currently we have mostly 2 bed rooms with privacy curtains and a shared bathroom. There’s a shower room on each unit. You may bring in personal things as the space will accommodate.	Individuality is key. For me to find my room, it has to look different than the rest. Curtains do not mean privacy, and even if I’m confused I will know that. Private rooms will be essential, and I really don’t want community showers. Whatever else, I’ll need my own remote (and a way to find it when I lose it - again).
Food – We have a nice diet approved by dietitians and healthy alternatives.	That’s nice. But tuna or PB&J are not the alternatives I’m thinking about. I want a burger, Capitol Lunch once in a while, and not too much “green stuff and white stuff” (broccoli & cauliflower). I don’t need steak every day but some good Indian food or Thai once a month would be great.

Expectation	Reality
Friends & family – Visitors are allowed at will. There are two resident computers (one on the first floor, one on the third floor). There is a TV lounge or you may entertain your guests in the lobby or outside.	Ha! Not checking my email or Facebook? Then I’m not coming. And unless it’s okay to “suck face” in the lobby then you may want to find some other visiting areas... Is there a pub where my friends and I can watch the games?
Connecting to the community – We have several outings a year. We bring the community to our residents in a variety of ways.	I still want to maintain my theater memberships and attend my house of worship. Can I still volunteer at the Humane Society and read to the kids?
Entertainment – We have a healthy number of entertainers; singers, performers, lecturers, sing-along, movies and more.	What about concerts? Can we a Beatles or Grateful Dead Cover Band? Dances are good. And golfing, I have to keep golfing.
Johnnies – each resident is provided a johnnie for sleeping in.	Heh...No need for those ~ But can we talk about those mattresses?
Furniture – standard issue hospital beds, over the bed tables, chair and night stand are available in each room, unless you bring in your own furniture from home.	We developed bean bag chairs and lawn hammocks. The “Donna Reed” living room was replaced with swivel chairs, lava lamps, and Kube accents. And the colors were pea green and saffron in psychedelic designs. And I’ve gotten quite addicted to my massage chair.
Pets – they are welcomed to visit.	I’m going to need help with changing the litter box and picking up after my dog.

In my focus group, we quickly morphed from predicting what we would need if dementia was the primary issue, to living-at-HHC being the primary issue. Why?

People with dementia have the same needs and living requirements as the rest of us. Dementia or not, we need to evolve. With dementia, residents will need it more to feel more “normal” and less institutionalized.

**Let me know what YOU would need.**  
**Join the conversation at [www.AgingCareAcademy.org](http://www.AgingCareAcademy.org) today.**





# Sponsors



**The Rosenberg, Toro and Bricker Families**  
are delighted to bring *music to the ears* of  
all the residents of Hebrew HealthCare.

We extend our heartfelt appreciation  
to all of Hebrew HealthCare for their dedication  
and devotion each and every day to providing  
excellent care and the highest quality of life  
enrichment possible.

**The Rosenberg, Toro and Bricker Families**



## Discover a community where **smiles** run in the family.

---

**Life is about connection.** Julie knows that better than anyone. After a lifetime of building relationships with her friends, family and co-workers, she knows how much relationships matter. At Morrison Community Living, we don't just offer industry-leading food, wellness and environmental services, our associates create connections with residents that provide a sense of belonging. We celebrate life by cherishing our relationships and building a family of generous and compassionate people that allow your residents to thrive. [www.morrisoncommunityliving.com](http://www.morrisoncommunityliving.com)

---



*We Enrich the Lives of Seniors Every Day*



# Hoffman Auto Group is a proud sponsor of Hebrew HealthCare



*Celebrate Life*  
**2016**

2016 Lexus RX



**Hoffman**  
*Driven by trust.™*



**Hoffman**  
USED CAR  
SUPERSTORE

East Hartford • Watertown • Avon • New London  
DrivenCT.com • 800.225.7266 • hoffmanauto.com



# COMING SOON!

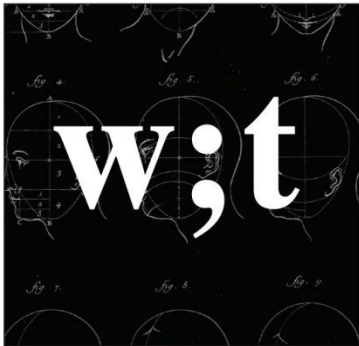

**APR. 20 – MAY 8, 2016**  
**MAIN STAGE SERIES**

Margaret Edson's powerfully imagined Pulitzer Prize-winning play examines what makes life worth living through her exploration of one of existence's unifying experiences – mortality – while she also probes the vital importance of human relationships.



**MAY 21 – MAY 29, 2016**  
**YOUNG AUDIENCE SERIES**

Featuring a tremendously lovable character and fun-filled songs, Junie B. Jones will capture your heart just as the books captivated an entire generation of students. Recommended for students in grades K-5 but offers fun for the entire family.

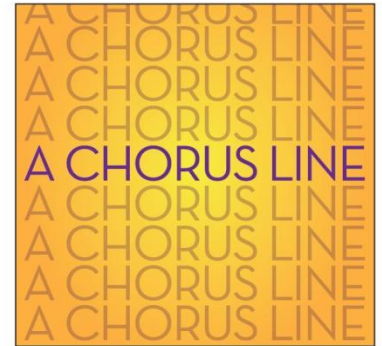

**JUNE 15 – JULY 24, 2016**  
**MAIN STAGE SERIES**

The musical for everyone who's ever had a dream and put it all on the line. Winner of nine Tony Awards, including Best Musical, and the Pulitzer Prize for Drama, this singular sensation is one of the longest running Broadway musicals ever.

**Register now for summer educational workshops and programs.**  
**Visit [www.playhouseonpark.org](http://www.playhouseonpark.org) for more information.**

**Tickets 860-523-5900 Ext. 10**  
**or visit [playhouseonpark.org](http://playhouseonpark.org)**

**PLAYHOUSE**  
**ON PARK**



244 PARK ROAD WEST HARTFORD, CT 06119

The Gelles Family is proud to sponsor the *Dessert Reception*.

Thank you Hebrew HealthCare for your continued commitment to the care of our elders, and for providing recreational and life enriching programs in a warm, nurturing, environment.

We are so very grateful to the excellent staff for all their hard work.

**David and Robin Gelles  
Gerald and Phyllis Gelles**

# TOGETHER, GREATNESS IS POSSIBLE

When it comes to improving the quality of life for people of all ages, Cigna is all in. So we're proud to support the extraordinary efforts of Hebrew HealthCare. Together, we can all celebrate life and make our world a stronger, healthier place to live.

[Cigna.com](http://Cigna.com)



**Together, all the way.®**

All Cigna products and services are provided exclusively by or through operating subsidiaries of Cigna Corporation, including Cigna Health and Life Insurance Company and Connecticut General Life Insurance Company. The Cigna name, logo, and other Cigna marks are owned by Cigna Intellectual Property, Inc. 892513 03/16 © 2016 Cigna.

# NBC Connecticut & Hebrew HealthCare



**Partners**  
in a Caring  
Community





# Healer

*Nurturing the Values*

Our congratulations for  
Hebrew HealthCare's leadership and  
continued success in its mission of providing  
the finest geriatric health care for older  
adults in the Greater Hartford community.

**The Harry E. Goldfarb Family Foundation**  
Robert and William Goldfarb, Directors

Thank you to the Home for  
keeping the promise all these years.

**The Golinsky Family**  
*Doris and Herb*

**The Spungin Family**  
*Iris and Eric*

We are honored to be part of the ongoing efforts to treat senior citizens and the elderly with dignity and respect.

We look forward to continuing our association and support of Hebrew HealthCare in its mission to assure quality of care and dignified living for its residents in these challenging economic times.

**The Rogow Greenberg Foundation  
Gary and Joan Greenberg  
Beatrice Greenberg and Family**



# We Care.

No matter how many questions you have about memory issues for yourself or a loved one, we are here to answer them. Whether it's about home care options, free memory screenings, or support for caregivers, we can help. Because *we care*.

## Dementia Care Services



Assisted Living  
Connecticut Geriatric Specialists  
Dementia Care Services  
Hoffman SummerWood Community  
Hospital  
Outpatient Rehabilitation  
Senior Day Center  
Rehabilitation & Skilled Nursing

Call 860.920.1810 | [www.hebrewhealthcare.org](http://www.hebrewhealthcare.org) | West Hartford, CT





# Caregiver

*Nurturing the Values*

# extraordinary

Where ordinary people  
do extraordinary things.

[lazparking.com](http://lazparking.com)

[facebook.com/lazparking](https://facebook.com/lazparking)

[@LAZParking](https://twitter.com/LAZParking)

---

LAZ Parking is a proud  
sponsor of Hebrew  
HealthCare.





Quality health plans & benefits  
Healthier living  
Financial well-being  
Intelligent solutions



## Building a healthier world<sup>®</sup>

Aetna is proud to support Hebrew HealthCare Celebrate Life 2016.

Aetna is the brand name used for products and services provided by one or more of the Aetna group of subsidiary companies, including Aetna Life Insurance Company and its affiliates (Aetna).

©2016 Aetna Inc.  
2016030

**aetna<sup>®</sup>**

In 1898, one hundred twenty four (124) Orthodox Jewish women from Hartford saw a need and worked to fulfill it one nickel at a time forming **“The Handkerchief Brigade”**. Members of our community continue to fulfill the needs of the Hebrew Home and Hebrew HealthCare.

The Auxiliary continues this tradition and is now the HEART of Hebrew HealthCare. When we see a need, we then work to fulfill it.



**PLEASE JOIN US IN THIS MISSION TO HELP WITH YOUR HEART.**  
To find out exactly what the Auxiliary of Hebrew HealthCare does and how you can help, please contact the Auxiliary Office at 860-523-3829.



# *Mazel Tov*

Hebrew HealthCare

*Celebrate Life 2016*

*For All That You Do For The Community*



## **W E I N S T E I N** *Mortuary*

A 76 year commitment and dedication to serving  
the Greater Hartford Jewish Community

Paul H. Weinstein  
Mickey & Michael P. Weinstein  
Stacy R. Nerenstone & Morton L. Weinstein



Member of The Jewish Funeral Directors of America





WEBSTER PRIVATE BANK®

*For the health of your*  
**INVESTMENTS.**

**One-on-one planning for your financial future.**

BOSTON | GREENWICH | HARTFORD | NEW HAVEN  
PROVIDENCE | STAMFORD | WATERBURY | WHITE PLAINS | WILTON

WE ARE PLEASED TO SPONSOR  
HEBREW HEALTHCARE'S  
*CELEBRATE LIFE*



To learn more about Webster Private Bank, contact Robert LeBreux,  
Senior Vice President at 860.692.1352 or [rlebreux@websterbank.com](mailto:rlebreux@websterbank.com).

Investment, trust, credit and banking services offered through Webster Private Bank, a division of Webster Bank, N.A. Investment products offered by Webster Private Bank are not FDIC or government insured; are not guaranteed by Webster Bank; may involve investment risks, including loss of principal amount invested; and are not deposits or other obligations of Webster Bank.

The Webster Symbol is registered in the U.S. Patent and Trademark Office.

Webster Bank, N.A. Member FDIC  Equal Housing Lender

©2016 Webster Financial Corporation. All rights reserved.

We are proud to once again  
support Hebrew  
HealthCare's Celebrate Life  
event.

Thank you to HHC's Board  
of Trustees and Leadership  
for your continued  
commitment to the seniors  
of our community.



&

**the Kaufman Family**

***We are pleased to support Celebrate Life***

*and*

***HHC's wonderful programs and services  
for the elderly in our community.***

Dr. Ava Pannullo & Dr. Joseph Ianello  
Dr. Ellen Nestler & Dr. Jeffrey Nestler

*and*



[www.connecticutgi.org](http://www.connecticutgi.org)

The Hollander Family is committed to the care of our community's elders.

***The Hollander Family***

ROGIN NASSAU LLC

*Attorneys at Law*



We celebrate the extraordinary  
people and services at  
Hebrew HealthCare!

*Committed to our clients and community for more than 60 years*

West Hartford | Hartford | New Haven

860-256-6300 [www.roginlaw.com](http://www.roginlaw.com)



The **Simons Family** congratulates  
Hebrew HealthCare for caring for  
the elderly in our community for  
over 100 years.

**Cel·e·brate** [sélə bràyt] - Show happiness that something good or special has happened; marking a special occasion or day by ceremonies or festivities.

# Congratulations

## Hebrew HealthCare & Celebrate Life 2016

The Mandell & Braunstein Families

&



[www.data-mail.com](http://www.data-mail.com)

In loving memory of my  
mother Greta Meier whose  
quality of life was enriched by  
the wonderful care she  
received at Hebrew  
HealthCare.

**Debbie and Steve Kleinman**

**CELEBRATE LIFE!**



**THE GIFT OF HUMANITY**

**WITH**

**HEBREW HEALTHCARE**



**MANAGEMENT ONLY LABOR & EMPLOYMENT LAW**

**860.727.8900**

**HARTFORD ■ NEW LONDON**

**[www.siegelconnor.com](http://www.siegelconnor.com)**

Every day, our dedicated staff members help Hebrew HealthCare meet the needs of the older adults we serve within our walls, and in our community.

Every day, our Trustees, Corporators, Auxilians, volunteers, and donors support the efforts of our staff.

Together, this “Team Hebrew HealthCare” helps assure that innovative, quality elder care is available to all those we serve; and we acknowledge their collective contributions to aging services and to HHC.

***Jane and David Houle  
Daniel and Bonnie Gauthier***





# Celebrate Life 2016

At USI Insurance Services we take pride in the successes and the accomplishments of each and every client we serve. So we are especially proud to be a sponsor of Hebrew HealthCare's Celebrate Life 2016 in support of Dementia Care Services.



Property & Casualty | Employee Benefits | Personal Insurance | Wellness Management

Kimberly Quigley • Employee Benefits Consultant • [Kimberly.Quigley@usi.biz](mailto:Kimberly.Quigley@usi.biz)  
Steve Johnson • Property/Casualty Consultant • [Steven.Johnson@usi.biz](mailto:Steven.Johnson@usi.biz)  
USI Insurance Services LLC • 530 Preston Avenue • Meriden, CT 06450 • [www.usi.biz](http://www.usi.biz) • 855.USI.0123

## When do you need an expert?

You can learn the symptoms of arthritis on several websites, but only a doctor can tell you which treatment will be most effective for your body, and with the least side effects.

You can ask witnesses to provide facts in a legal case, but an expert witness enhances the persuasive force of the case.

You can learn about the makes and models of cars on the internet, but only a trusted dealer can tell you about the pros and cons, history of the manufacturer, and the value of quality.

You could rewire a light fixture, but would call an expert electrician to run wires for a new addition to your home.

Your town council can decide where to put a stop sign, but an expert planner needs to provide insight for a new development for smooth traffic flow.

**...and many people can help an aging loved one, but most benefit from the help of an expert Care Consultant.**

## “Why is expert knowledge necessary?” According to Robert C. Post, Dean of the Yale School of Law,

*We live in a knowledge economy. We live in an economy which is powered by innovation, by technology—all of which is funded by expert knowledge. If you don't know the nature of the world, you can't innovate. You can't market. You can't control natural forces or social forces. You can't have scientific development. You can't have innovation. You can't have any of the things you need to power a modern world. (Insights, Yale School of Management newsletter, 10/2013)*

Hebrew HealthCare's Dementia Care Services provides expert knowledge to families with caregiving questions.

- Aging Care Academy <sup>(SM)</sup> seminars provide education for confident caregivers.
- Resources are available on the website as well ([www.AgingCareAcademy.org](http://www.AgingCareAcademy.org)).
- YouTube videos help you understand specific topics ([www.YouTube.com/Pamela\\_Atwood](http://www.YouTube.com/Pamela_Atwood)).
- And consultation with one of our experts will cut your learning curve SUBSTANTIALLY.

There's a reason why some people can make it look easy. Knowledge is power, and your family member deserves information and support from the experts in aging services, backed by over 100 years of elder care expertise.

**Consults are available by phone, in your home, our offices, or via Skype or FaceTime. Mention this article and get a free 20 minute phone consultation. Call for a care consultation today, 860.920.1810.**



# Companion

*Nurturing the Values*



Thank you to Hebrew HealthCare for  
115 years of continued commitment to  
our community's seniors.

**Marjorie and Jerry Long**



Best Wishes  
to  
Hebrew HealthCare.

**Sandy and Arnold Chase**

**Know-how works for the  
greater good.**

People's United Bank proudly supports

**Hebrew HealthCare  
Celebrate Life 2016**



VISIT OR CALL US TODAY FOR ALL YOUR FINANCIAL NEEDS.



800-772-1090



peoples.com

**People's United  
Bank**<sup>®</sup>

*What know-how can do<sup>®</sup>*



# Celebrate Life 2016



BlumShapiro applauds Hebrew HealthCare for providing a broad range of integrated services to our beloved senior community.

## BlumShapiro

Accounting | Tax | Business Consulting

Connecticut  
Massachusetts  
Rhode Island

866.356.BLUM  
blumshapiro.com



*Beauty  
Enterprises* <sup>INC</sup>  
WORLD'S LEADING DISTRIBUTOR OF BLACK BEAUTY PRODUCTS

proudly supports

*Hebrew HealthCare*

The most wasted of all days is one without laughter.

E.E. Cummings

Showroom located at 150 Meadow Street in Hartford.

## **Top Five Cerebral Crunches ~**

### **Brain Exercises for New Neuronal Connections**

Research published in October 2015 proved that even if someone has Alzheimer's, new brain connections can be made from the healthy cells, including in the temporal lobe where memory is located. Brain exercises help you keep your brain as robust as possible.

Larry Katz, PhD developed the concept of Neurobics, like aerobics, but working out your neurons. The keys to an exercise being "neurobic" are: it must use at least one of your senses in a novel context (like brushing your teeth with your eyes closed or with your non-dominant hand) or combine two or more senses in a different way; it has to gain your attention or evoke an emotion; and it has to break a routine in an unexpected manner (like trying shopping at Stew Leonard's or another place where you don't have a mental "map" already).

Here are some samples you can try at home.

- Map your house. Take a piece of paper and pen/pencil. Sit in one room and, from memory, "map" your house by drawing the furniture, windows and pictures in each room on that floor.
- Have a family member bring you a plate of mystery food. Pinch your nose and close your eyes. Guess what you are eating by the texture and limited taste only.
- Crossing midline of your body uses both sides of your brain simultaneously. March and touch your opposite knee with the opposite hand.
- Take a paper and pen/pencil and a mirror. Put the mirror to the paper and draw a house and tree without looking at the paper – only the mirror. Be sure to sign your art (signature in the mirror too).
- Listen to a favorite piece of music, eat a favorite treat (chocolate, vanilla, etc.), and close your eyes and recall a favorite vacation.



# Inspire

*Keeping the Promise*



**PULLMAN  
& COMLEY** LLC  
ATTORNEYS

*Pulling Together. Succeeding Together.*

We are proud to support  
the **Hebrew HealthCare  
Celebrate Life Event.**

[www.pullcom.com](http://www.pullcom.com)

BRIDGEPORT  
203.330.2000

HARTFORD  
806.424.4300

STAMFORD  
203.324.5000

WATERBURY  
203.753.8966

WHITE PLAINS  
914.705.5355

CELEBRATE GREAT LIVES  
IN MEMORY OF MY WONDERFUL MOTHER  
EDITH TOBIAS ROSENBERG  
WHO SUFFERED WAY TOO LONG WITH DEMENTIA

THANK YOU  
HEBREW HEALTHCARE FOR  
ALL THE INNOVATIVE PROGRAMS  
AND PROVIDING CARE FOR THOSE WE LOVE

**RONA GOLLOB**

WE ARE PLEASED TO  
**CELEBRATE LIFE**  
WITH HEBREW HEALTHCARE

and applaud the staff and volunteers  
that perform its noble work.

**A Partner  
That's  
Different**



Hutensky  
Capital Partners

*CREATIVE CAPITAL. RETAIL SMART.*

100 Constitution Plaza, Seventh Floor, Hartford, Connecticut 06103 | [hcpfund.com](http://hcpfund.com)



Connecticut Business Systems  
is a proud sponsor of  
Hebrew HealthCare  
*Celebrate Life 2016*



*Let CBS help you with all of your office technology needs,  
Including MFD's, Software Solutions,  
Audio Visual Needs, Managed Print Services  
and Production Equipment!*



Serving CT, RI,  
Western MA, and NY  
1-800-842-0009  
[www.cbs-gisx.com](http://www.cbs-gisx.com)





Mortgage and  
Consumer Loans

Commercial banking

Checking and savings  
options

Online banking

Retirement and HSA  
products



Supporting our local community  
every step of the *way*

Simsbury Bank is proud to support  
**Hebrew HealthCare**, honoring all  
that they do in our community.

[SimsburyBank.com](http://SimsburyBank.com)  
860.286.9400



We are proud to support to support



Celebrate Life 2016



*Three Out of Four Doctors*

Three out of four doctors recommend humor to Celebrate Life.

**Libbian and Jerry Cohen**  
**Adam and Cindy Cohen**  
**Sharon and David Hessney**



# Enrich

*Keeping the Promise*

The Krichavsky Family Celebrates  
Hebrew HealthCare  
Providing Extraordinary Care  
to Our Elderly for 115 Years

**Alys, Jack, Marc, Judy, David, Cynthia, Alan, Mia, Mira,  
Ethan, James, Alex and Hannah**

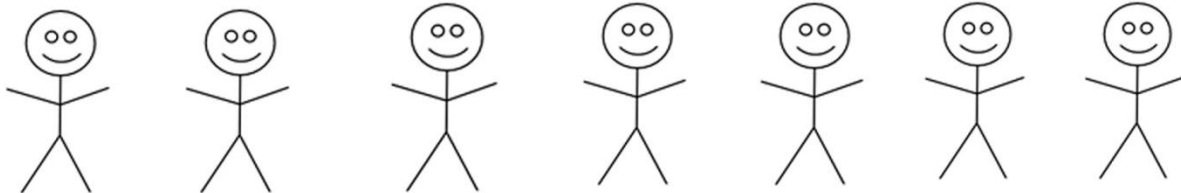

Let's **stick** together and continue to support  
Hebrew HealthCare and their extraordinary life-enriching  
arts programs.

**Anndee and Rick Robinson**

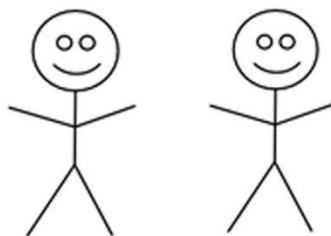

Thank you Hebrew HealthCare for  
everything that you do.

**Elaine and Howard Smith**

In a time of need, Hebrew HealthCare  
has always been there.

Forever grateful,

**Marilyn Steinmetz  
and  
Stephen Lieberman**

*We are proud to sponsor*

# Hebrew HealthCare Dementia Care Services

**ConnectiCare**<sup>®</sup>  
*You know us by* 

© 2016 ConnectiCare, Inc. & Affiliates

connecticare.com

**A foundation  
built to  
repair  
the very  
foundation  
of inequities  
in health care**

To improve the health of all Connecticut residents, we've diagnosed the most significant challenge – a health care system that doesn't always serve everyone equitably, especially people of color. So our focus is on expanding health equity by helping more people gain access to better care. And by pursuing real changes in the system. Proactively. Passionately. Responsibly.

To see what we're working on today, visit [www.cthealth.org](http://www.cthealth.org)

 **Connecticut Health**  
FOUNDATION  
*Changing Systems, Improving Lives.*



# HEBREW HEALTHCARE

Giving  
HEALTH, HOPE, AND HAPPINESS.

Even in retirement being at HHC is rich  
and rewarding.

20 incredible years!

**Ruthan Wein**

In memory of our parents  
Frances and Sidney Kaplan  
Paula and Charles Polivy

**Deborah and Richard Polivy**

*A proud sponsor of  
Hebrew HealthCare's  
"Celebrate Life 2016"*



- Sales ♦ Service ♦ Copiers ♦ Fax ♦ Printers  
♦ Document Management  
♦ Managed Print Services

*Mention this Ad and  
Call Today for a free consultation!*

**860.821.5724**

**Toll Free: 888-661-9214**



**Branch Locations:**

Norwalk, CT  
W. Springfield, MA  
Wilmington, MA  
Boston, MA  
Williston, VT

**Main Office:**

716 Brook Street  
Rocky Hill, CT 06067

[www.KDA-NE.com](http://www.KDA-NE.com)



REID AND RIEGE P.C.  
COUNSELLORS AT LAW

*We are proud to support*  
**HEBREW HEALTHCARE**  
*and*  
**CELEBRATE LIFE 2016**

One Financial Plaza  
Hartford, CT 06103  
(860) 278-1150

234 Church Street  
New Haven, CT 06510  
(203) 777-8008

65 LaSalle Road  
West Hartford, CT 06107  
(860) 232-6565

[www.rrlawpc.com](http://www.rrlawpc.com)

For additional information, please contact JOHN JACOBSON at (860) 240-1006 or [jjacobson@rrlawpc.com](mailto:jjacobson@rrlawpc.com).



**Weatherby & Associates, PC**  
Counselors at Law  
Helping families preserve and Protect Assets and Values

**It's All About Family. Have you protected yours?  
Join us for a free workshop to learn how!**

**“The 7 Threats to Your Family Security and Estate Plan”**

**Bloomfield location:  
693 Bloomfield Avenue, Suite 200, Bloomfield, CT 06002**

**PLEASE CALL (860) 769-6938 FOR UPCOMING  
WORKSHOP DATES AND TIMES!!!**

*Life is complicated enough, protecting your family shouldn't be!  
Come to our FREE Workshop and see how easy protecting your family can be!  
One hour of your time now can save your family months of aggravation in the future.*

**If Crisis Strikes,  
You Risk:**

- Losing control
- Additional stress on your family
- The loss of what you spent a lifetime building

**Proper Planning  
Ensures You:**

- Maintain control of your assets for the sake of your family
- Give control to those you trust most, when you're not able
- Remain home without stress on the family, should the need for long term care arise
- Keep your family's business private

**Discover:**

- Government assistance to help pay for care at home!
- Up to \$2085 a month in Veteran Benefits to assist with care at home or assisted living

We Celebrate Life at  
Hebrew HealthCare!

**Arlene & David Neiditz**

Congratulations  
on your  
Celebration of Life!

**Gayle, Steve, Alyssa, and Lily Temkin**

Caring for you  
for over a century.



**Hebrew  
HealthCare**

[www.hebrewhealthcare.org](http://www.hebrewhealthcare.org) | West Hartford, CT

Assisted Living | Connecticut Geriatric Specialists | Dementia Care Services  
Hoffman SummerWood Community | Hospital | Outpatient Rehabilitation  
Senior Day Center | Rehabilitation & Skilled Nursing

Shari & Michael Cantor  
and Cantor Colburn LLP  
are proud to sponsor  
Hebrew HealthCare and  
*Celebrate Life 2016*



Cantor Colburn LLP  
*Intellectual Property Attorneys*

[www.cantorcolburn.com](http://www.cantorcolburn.com)

**Hartford, CT**  
860.286.2929

**Washington, D.C.**  
703.236.4500

**Atlanta, GA**  
404.607.9991

**Houston, TX**  
713.266.1130

**Detroit, MI**  
248.524.2300



### Katharine Hepburn or Joan Baez – Who defines Quality of Life?

Obviously Quality of Life is a very personal and somewhat existential metric. Yet it is something we talk about frequently at HHC. In fact, in Dementia Care Services, we utilize researched indicators of quality of life in our satisfaction surveys. Whether you are more like Hepburn, Baez, Sinatra, Sean Connery, or The Queen of England, we all have things we cannot, and will not live without, if we are to consider having a life worth living.

Here are the indicators that researchers found demonstrate someone has a “quality of life”:

- Comfort
- Privacy
- Dignity
- Functioning at maximum level of independence
- Meaningful activity
- Food enjoyment
- Relationships
- Security
- Spiritual well-being
- Autonomy

### If you live in a nursing home or assisted living and have memory impairment, what are five things you MUST have?

*(Mine: a comfortable chair with hassock, access to the outdoors, GOOD coffee with real cream, regularly have hair and nails done, and someone to talk to and hug)*

### What are 5 things that would make your life more comfortable?

*(Mine: a cat on my lap, the sound of children laughing, a good TV with Red Sox baseball, UConn Women’s Basketball, and Whose Line is it Anyway, lots of flowers, and crafts in my hands)*

Learn more about a Life Worth Living by contacting Amanda Aaron in Life Enrichment at 860.523.3885, or Charmaine Emond in the Senior Day Center at 860.523.3857. Volunteer, or donate some items that other can’t live without to improve all of our **Quality of Life**.



# Supporters



We celebrate and honor your commitment to keeping the promise of exceptional health care every day, every week, and every year.



From your friends at:



**Remaining Independent is an option, so before you make your decision make sure you call Right at Home and find out why we are the most referred homecare agency by area healthcare professionals.**

**Call for a Free Assessment & Home Evaluation  
860-436-9757**

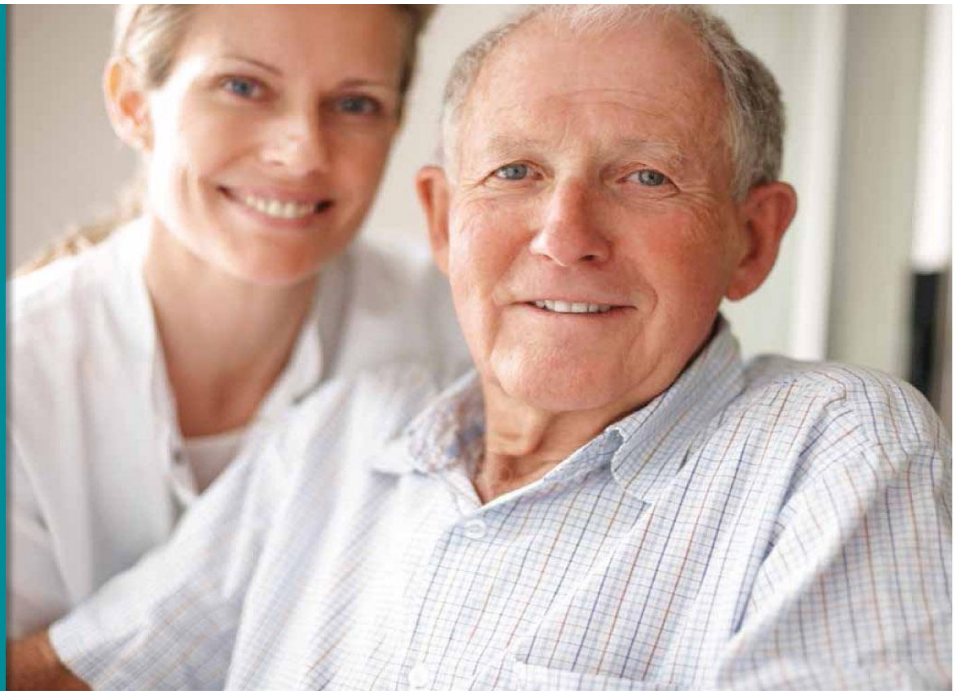

**In Home Care & Assistance**

### **Why Right at Home**

- Family owned & operated with over 25 years experience
- Selected by "Harvard Medical School" as the exclusive homecare agency for a co-operative 2-year eldercare study
- RN supervision and oversight of each caregiver to ensure your loved one is getting the care they deserve
- Competitive pricing
- Specializing in Live-In and Hourly care
- All caregivers are insured and bonded
- We have an outstanding reputation because we do things differently than everyone else

**[rahomecare.com](http://rahomecare.com)**



# Aetna Ambulance Service, Inc.



## Proud to Support Hebrew HealthCare's Celebrate Life 2016

[www.asm-aetna.com](http://www.asm-aetna.com) Aetna Ambulance Service, Inc. has been providing exceptional care since 1945. That's not a typo. Since 1945! We were there at the dawn of emergency medical services and have been creating a history of operating excellence ever since. We are a proud to support and reflect the excellent care and service provided by Hebrew Health Care.



**Vincent Errico**  
President

116 Willard Avenue  
Newington, CT 06111

# **ERRICO BROS. LANDSCAPING**

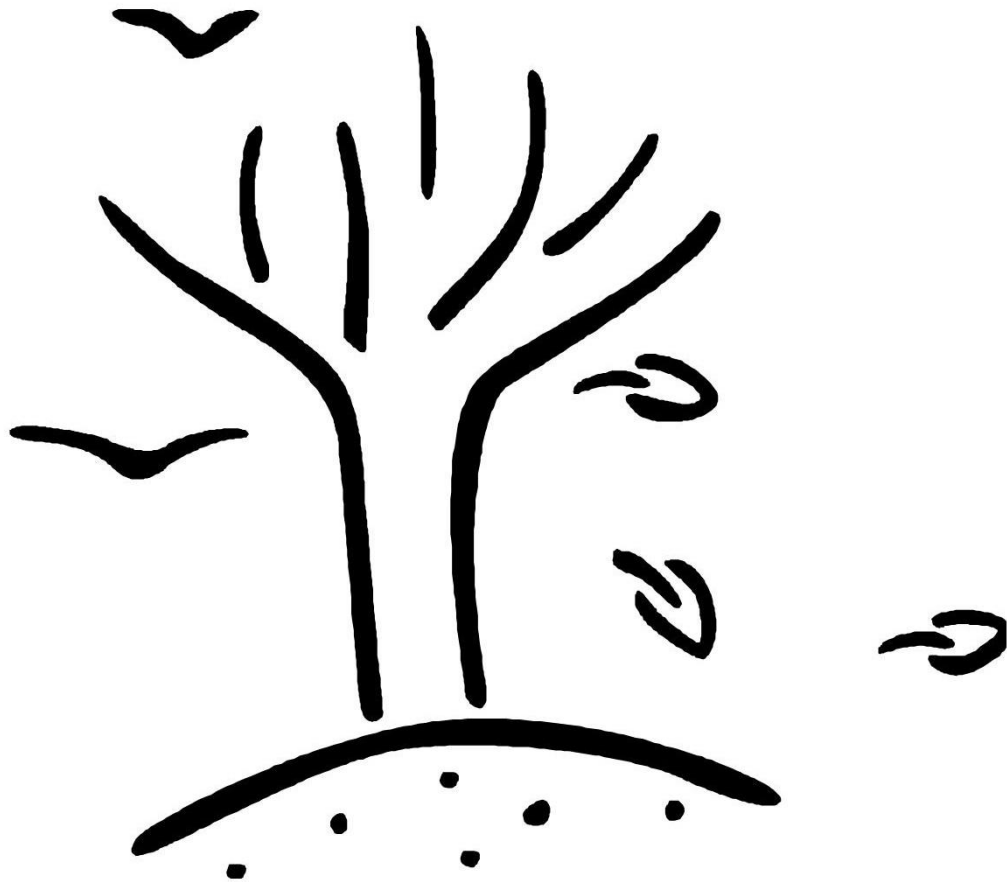

**Office: 860-232-3807**  
**Fax: 860-233-3319**  
**email: [erricobros@gmail.com](mailto:erricobros@gmail.com)**

# DISTINCTIVE EVENTS. PERFECT EVERY TIME.

Max Catering & Events offers its clients full service, custom catering. From large corporate functions to small intimate gatherings, Max has the resources to ensure your event is memorable, enjoyable and engaging.

From light hors d'oeuvres served prior to a sit-down dinner, to Chef's stations that display a bounty of fresh and exciting food, Max Catering & Events provides innovative cuisine and uncompromising service that is the centerpiece of your event.

Max Catering & Events offers multiple venues, including your preferred off-site location, outdoor sites like Rosedale Farms & Vineyards, elegant, fashionable and sophisticated spaces like The Bushnell Center for the Performing Arts, or Center Court at the Naismith Memorial Basketball Hall of Fame.



(860) 566-8366

[WWW.MAXCATERINGANDEVENTS.COM](http://WWW.MAXCATERINGANDEVENTS.COM)

**CONGRATULATIONS**  
to  
**HEBREW HEALTHCARE**  
**CELEBRATE LIFE 2016 EVENT**

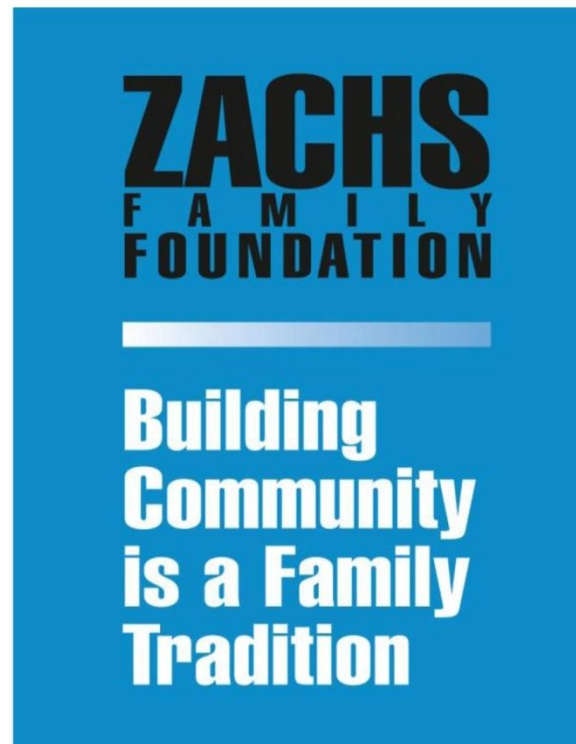

**Henry, Judy, Eric, Jessica, William, Martin,  
Benjamin, Jacob, Zoë, Paige and Sarah**





# Imagine the Possibilities...

**Hoffman SummerWood Community** is CT's premier senior living rental community offering fine kosher dining and a wealth of other amenities including memberships to the Mandell JCC, the University of Hartford's Presidents' College, and the West Hartford Senior Center.

For more information call 860-523-3808 or visit [www.hoffmansummerwood.org](http://www.hoffmansummerwood.org).



 **Hoffman SummerWood  
Community**

A Member of the Hebrew HealthCare Family

160 Simsbury Road, West Hartford [www.hoffmansummerwood.org](http://www.hoffmansummerwood.org)



Celebrate Life represents sharing Hebrew HealthCare's combined wisdom, inspiration, integrity and generosity of spirit to the patients, families and the Greater Hartford community.

Our community is honored by the presence of such an extraordinary institution and for the leadership and teachings of its personnel to help those in need. We are proud to be affiliated with Hebrew HealthCare and are thankful for the wonderful care it has provided to our families over the years.

Our best,  
**Judy and David Rosenthal**



[BEACONLIGHTSUPPLY.COM](http://BEACONLIGHTSUPPLY.COM)

*"Serving the Electrical Industry for 84 years"*

**Proud to support  
Hebrew HealthCare  
and  
Celebrate Life 2016**

**Beacon Light and Supply Company**

**The Trager Family**



# Fretting about forgetting?



"I think I've reached that age when I don't remember if I've forgotten something."

**Companions for Living** is now the only home care company in the area that is certifying our caregivers to provide specialized memory support services.

We develop a customized plan for each client to maximize functional abilities and satisfy interests that improve quality of life.

If a client has difficulty communicating, we can determine the best way to interpret his or her intention because we're trained to know the right cues to listen and look for. We "speak" dementia.

Please call us at **(860) 882-0802** to make an appointment for a personal consultation and for more information about our services:

- Specialized Memory Care
- Companion/Homemaking
- Personal Care
- Hourly & Live-in Care



[www.companionsforliving.com](http://www.companionsforliving.com)



With MaxorPlus,  
we are the **SOLUTION** to  
**SUPERIOR** customer service,  
**DEDICATED** account management,  
and **CUSTOM** programs for  
your prescription benefits.

#### FIND OUT WHAT YOU'VE BEEN MISSING:

- Dedicated account management
- Proactive and customized clinical programs
- Analytics reporting
- Customer service
- Integrated mail order and specialty pharmacies

[www.maxorplus.com](http://www.maxorplus.com)

**MAXOR**plus  
PHARMACY BENEFIT MANAGEMENT SERVICES

# **FLR** Federman, Lally & Remis

CERTIFIED PUBLIC ACCOUNTANTS

**We proudly support Hebrew HealthCare.**

Partners

David S. Federman    Robert V. Lally  
Wesley D. Barnard    Scott A. Goodwin  
Katie H. Anderson    Deborah L. Denno

(860) 678-7100  
www.flrcpa.com

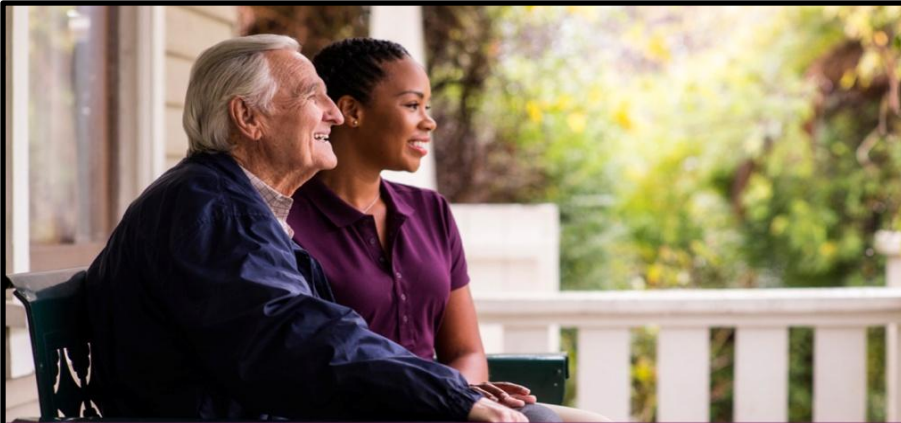

To you it's about making the right choice...To us, it's personal.

Whether you are looking for someone to help an aging parent a few hours a week or need more comprehensive assistance, Home Instead can help.

- Companionship Care
- Household Duties
- Personal Care
- Respite Care
- Meals & Nutrition
- Hospice Care
- Transportation
- Support Services

Call for a free,  
no-obligation appointment

**860.236.5995**



*To us, it's personal.*

**HomeInstead.com/553**

Each Home Instead Senior Care® franchise office is independently owned and operated. © 2016 Home Instead, Inc.

Farmington Company  
is proud to “Celebrate Life” and  
support Hebrew HealthCare  
for their continued dedication to  
providing quality care  
to the community



Farmington Company  
FOR THE GREATER BENEFIT

[www.Farmingtonco.com](http://www.Farmingtonco.com)  
1-800-621-0067

Mazel Tov to Hebrew HealthCare.  
May you go from strength to strength.

**Beth Schiro and Stephen Bayer**





Thank you for always being there for us!

**Joyce and Richard Leibert**

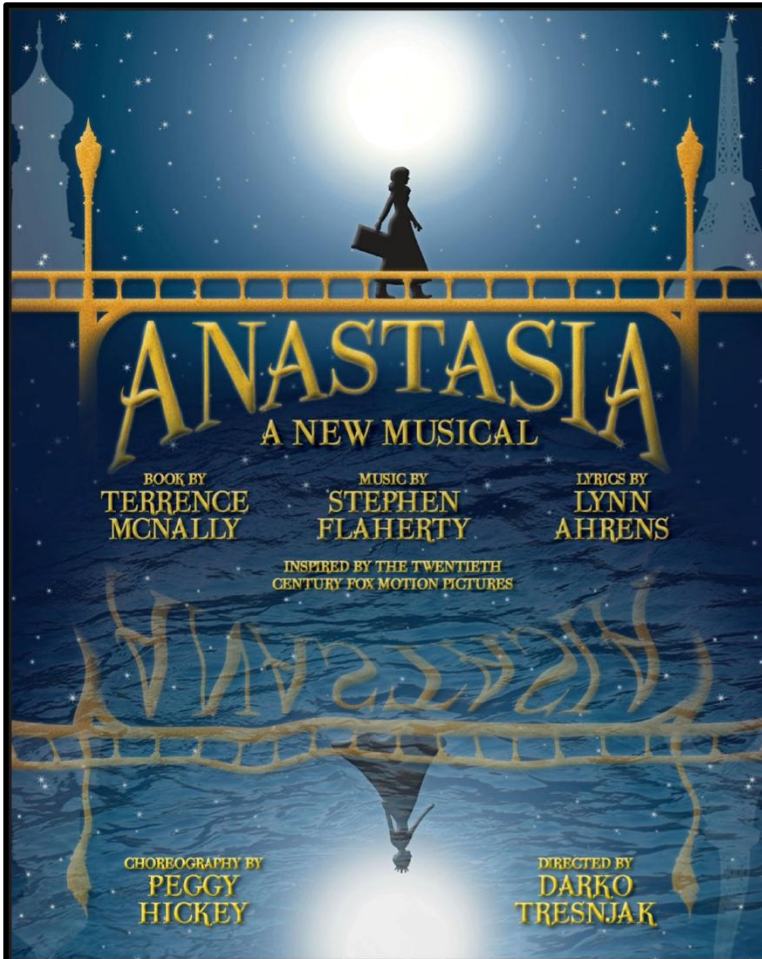

**TICKETS ON SALE NOW!**  
*A Spectacular New Musical  
 for the Entire Family!*

From Darko Tresnjak—2014 Tony Award winner for Best Director of a Musical for *A Gentleman's Guide to Love and Murder*—and the Tony Award-winning writers of the Broadway classic *Ragtime*:

From the twilight of the Russian Empire to the euphoria of Paris in the 1920s, the new musical *Anastasia* is the romantic and rousing story of a brave young woman attempting to discover the mystery of her past while finding a place for herself in the rapidly changing world of a new century.



**May 12 – June 12, 2016**  
**HARTFORDSTAGE.ORG**  
 or call **860-527-5151**

PRESENTING SPONSOR  
**The John and Kelly  
 Hartman Foundation**

PRINCIPAL SPONSOR  
**Radisson**

PRODUCTION SPONSORS  
 The Saunders Foundation  
 The Cheryl Chase and Stuart  
 Bear Family Foundation  
 The Katharine K. McLane &  
 Henry R. McLane Charitable Trust

ALL PROGRAMS  
 SUPPORTED BY  
**Connecticut**   
still revolutionary greater hartford  
 arts council

MEDIA PARTNER  
**Hartford Courant**





HARTFORD  
SYMPHONY  
ORCHESTRA

&



Hebrew  
HealthCare

would like to thank the Weinstein Family of Weinstein's Mortuary for bringing classical performances by the Hartford Symphony Orchestra to the residents of Hebrew HealthCare.



**INTIMATE CONCERTS & CREATIVE CUISINE!**



**KEB' MO'**  
**SUN. 5/15 • 7:30 PM**

- ★ Every seat is a front row seat in our music hall!
- ★ Award-winning Bistro for dining anytime or choose the mezzanine seats and enjoy dinner during the show!
- ★ Easy access right of I-91 with attached indoor parking!
- ★ Over 200 live concerts a year!



**LITTLE RIVER BAND**  
**SAT. 6/18 • 8 PM**

32 Front Street • Hartford, CT • [InfinityHall.com](http://InfinityHall.com) • 866.666.6306 • Sign-up to receive our emails!



# JPF Events

Joseph Forman

## Caterer of Hebrew HealthCare's Celebrate Life

Premier Kosher Catering

Cell: 201-290-4435

Email: [jpfevents@gmail.com](mailto:jpfevents@gmail.com)

**RE/MAX**<sup>®</sup>



Thank you  
Hebrew HealthCare  
for everything you  
do in the  
community

Making Real Estate Dreams Come True<sup>®</sup>

Lisa Barall-Matt, CRS, GRI, ABR, CDPE, SRES  
#1 RE/MAX agent in Connecticut 2012, 2013, 2014 & 2015  
Chairman's Club  
RE/MAX Hall of Fame  
RE/MAX Premier REALTORS  
75 Brace Road  
West Hartford, CT 06107  
Cell: 860-614-9650  
[www.CTHomesToday.com](http://www.CTHomesToday.com)  
[lisa@lisabarall.com](mailto:lisa@lisabarall.com)



IT BEGINS...

We are happy to join Hebrew HealthCare in celebrating the funny, ironic and sometimes prophetic world of cartooning.



DORNENBURG | KALLENBACH ADVERTISING

[dk-advertising.com](http://dk-advertising.com)

Congratulations to Hebrew HealthCare for providing innovative programs that improve the quality of life for all those we care for.

Heartfelt thanks to my fellow chairmen, board members, corporators and administrators for all you continue to do for Hebrew HealthCare.

**David Sandberg**

A traditional way for all Jews since 1898

# HEBREW FUNERAL ASSOCIATION, INC.

**LEONARD J. HOLTZ**  
EXECUTIVE FUNERAL DIRECTOR

906 Farmington Ave., West Hartford  
Telephone (860) 888-6919 • (860) 224-2337  
Toll Free 1-866-596-2337  
hebrewfuneralasn@aol.com

*Serving Greater Hartford  
with Chapel, Graveside and Military Funerals*

*Serving Greater Hartford with Chapel, Graveside, and Military Funerals*

*Direct charge for Graveside Service, including plain pine casket & concrete vault and Tahara: approx: \$5,000*

*Instructor for Hartford area Chevra Kadisha (Burial Society)  
Pre-paid Funeral Trusts are deposited with First State Trust Company/  
CitiGroup through Cooperative Funeral Fund. Government Guaranteed.  
We accept Funeral Trusts from other Funeral Homes.*

In tribute to Hebrew HealthCare, its board, administration, staff and volunteers.

Go from strength to strength.

**Eleanor Neiditz Caplan**

## Join us in the fight to End Alzheimer's



### Class of 2015 Women's Champions

The Alzheimer's Association Connecticut Chapter serves the 73,000 people in Connecticut living with Alzheimer's disease and the 177,000 caregivers who provide unpaid care for their friends and family.

- 24/7 Helpline 1-800-272-3900
- Care and Support
- Community, Professional and Online Education
- Advocacy
- Volunteerism
- Events and Fundraising

alzheimer's  association®

### Connecticut Chapter

For more information contact the Alzheimer's Association Connecticut Chapter at 860-828-2828 or alz.org/ct

## What Makes Arden Courts Unique?



Programming  
10 hours /day,  
7 days/week



Short-term  
stay options



24/7 Licensed  
nurses on-site



Designed for  
independence  
and safety

Engaging  
programs tailored  
for all levels of  
dementia



Over 20 years  
of memory care  
experience

For additional information or tour, contact:

Avon  
860.678.7500

Farmington  
860.677.4060

**Arden Courts**   
Memory Care Community



© 2016 HCR ManorCare

arden-courts.com



## Suburban Pharmacy

The original family owned pharmacy.

Large enough to have the most complete inventory,  
small enough to give individual attention.

344 North Main Street  
West Hartford, CT 06117  
Phone: 860-236-3564



# CARMON

Community Funeral Homes

Funerals • Cremation • PrePlanning



...providing  
**compassionate**  
care since 1946.

888.688.8475 [carmonfuneralhome.com](http://carmonfuneralhome.com)

Windsor • Poquonock • Granby • Suffield  
South Windsor • Rockville • Vernon • Avon

*Thank you Hebrew HealthCare  
for your service, compassion and caring.*

When we Aim Chai,  
**ANYTHING** is Possible.



*Learn more,  
be inspired,  
get involved!*

[aimchai.org](http://aimchai.org)



*Intelligent Solutions in Pharmacy Benefits*

**PBIRx is proud to support  
Hebrew HealthCare's Celebrate Life 2016**

1-888-RxPBIRx

**Pharmacy Benefit Consulting & Auditing**

Merritt Corporate Woods

612 Wheelers Farms Road

Milford, CT 06461

203-882-1188 | [www.pbirx.com](http://www.pbirx.com)

- Pharmacy Benefit Intelligence (PBIRx®)
- Pharmacy Benefit Auditing Services (AuditRx®)
- Pharmacy Benefit Actuarial Services (PBAS)
- Clinical Technology Intelligence (CTIRx)
- Dynamic Clinical Integration (DCIRx)



Sign Up Today!

2nd ANNUAL **HHNE 5k**  
**Unity Color Run**  
**JUNE 1, 2016**

Learn more & register to run or be a sponsor at our event site.

—SPONSORSHIP OPPORTUNITIES—  
AVAILABLE

- Registration Opens (at HHNE): 5:30pm  
Event Start Time: 6:15 pm
- CommUnity Celebration to follow
- Options available for 2.5K & 5K routes
- Registration open to individuals & teams

We will be collecting non-perishable food items to benefit Foodshare & the Anja Rosenberg Food Pantry.



VISIT  
**CRAZY BRUCE'S LIQUORS**

For our Monthly  
Specials  
&  
In Store Tastings

\*\* Proud supporter of CT Charities\*\*

176 H Newington Rd  
Stop n Shop Plaza  
West Hartford

1224 Farmington Ave  
Shoprite Plaza  
Bristol

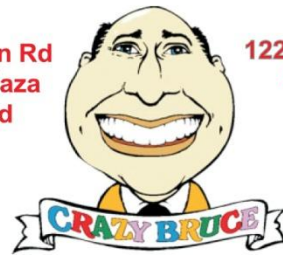

[www.crazybruces.com](http://www.crazybruces.com)

We believe in the  
extraordinary potential  
of older adults.

*Schedule a visit today.*

*Atria* HAMILTON HEIGHTS

Independent & Assisted Living | Memory Care

860.523.9333 | [www.atriahamiltonheights.com](http://www.atriahamiltonheights.com)



TOGETHER

*we bring*  
JEWISH VALUES TO LIFE

*Thank you for all that you do.*



Zachs Campus | 333 Bloomfield Ave Suite C | West Hartford CT | 06117  
[www.jewishhartford.org](http://www.jewishhartford.org) | 860.232.4483





**My Last Gift will assist you in expressing, to those you cherish, that your love for them is infinite beyond the boundaries of the physical world.**

My Last Gift offers unique services that allow you to pre-plan gifts and services, to be delivered one time or on a recurring basis, after you have passed. You can show your friends and family how much you love them, even after you're no longer able to be with them anymore.

**CONTACT US**

(860) 392-9540  
 info@mylastgift.com  
 2 Harvest Ln. East Granby, CT 06026



**We Care.**

Not every hospital excels at treating older adults. At the Hospital at Hebrew HealthCare, our team does nothing but take care of seniors. We admit patients directly to their rooms and welcome family members as part of the care team to insure that you go home and stay there. Because *we care.*

**Hospital**

- Assisted Living
- Connecticut Geriatric Specialists
- Dementia Care Services
- Hoffman SummerWood Community Hospital
- Outpatient Rehabilitation
- Senior Day Center
- Rehabilitation & Skilled Nursing



Call 860.213.2323 | [www.hebrewhealthcare.org](http://www.hebrewhealthcare.org) | West Hartford, CT



*Solomon Schechter Day School  
 of Greater Hartford,*

*hand in hand  
 with Hebrew HealthCare,*

*celebrates*

*Learning,*

*Partnership,*

*and*

***LIFE.***

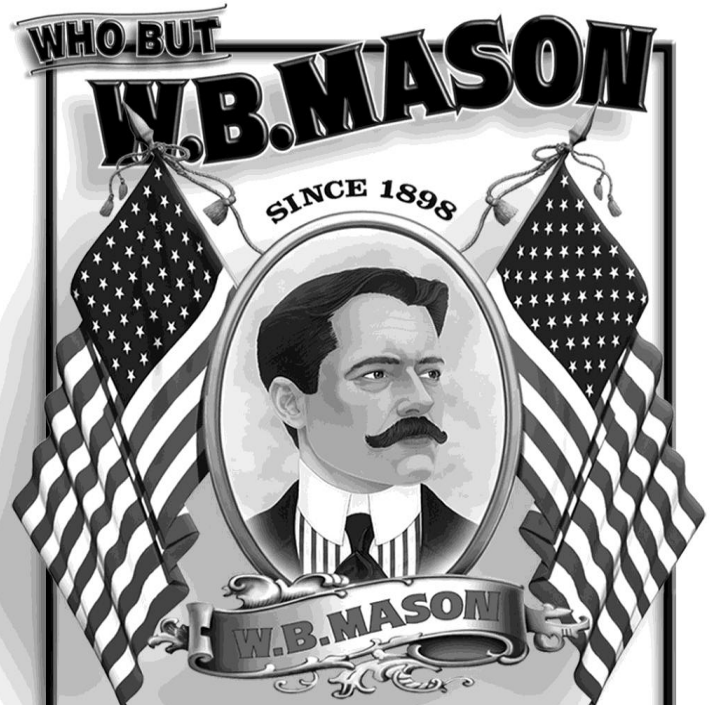

**Celebrates Life**  
*with Hebrew HealthCare!*

*For all of your Office Furniture, Office Supply, Janitorial,  
 Break Room and Coffee needs at Amazingly Low Prices...*

**[www.wbmason.com](http://www.wbmason.com) or 888-WB-MASON**





*Congratulations to our friends  
at Hebrew Home and Hospital  
on Celebrate Life 2016!*



*The Staff of the North Central  
Area Agency Aging (NCAAA)*

*Remembering Our Past ...  
Building Our Future*

# Jewish Historical Society of Greater Hartford

זכר ימות עולם

Thank you for your  
important role in our  
community



Children's Counseling  
Family & Couples Counseling  
JETS Job Search Support  
Food Coach, Life Coach,  
Money Coach

*Most insurance accepted. Evening appointments available.  
Advocating for ALL families in Greater Hartford.*

**860-236-1927 • [www.jfshartford.org](http://www.jfshartford.org)**



האקדמיה העברית ע"ש סיגל  
Bess and Paul Sigel  
Hebrew Academy  
of Greater Hartford

salutes the work of  
**Hebrew HealthCare**

and extends best wishes for  
continued success

**We do excellence, Jewishly!**

53 Gabb Rd, Bloomfield, CT 06002 • 860.243.8333 • [www.sigelacademy.org](http://www.sigelacademy.org)



In memory of Benjamin  
and Estelle Kleinman

**Edward F. Kleinman**

# Aging Care LLC

*The Right Care  
By The Right Person  
In The Right Place  
At The Right Time*

Quality Planning For Your Future Needs

## Services

- ↻ Client Advocacy
- ↻ Comprehensive Assessment
- ↻ Consultation
- ↻ Ongoing Care Management
- ↻ Relocation Alternatives
- ↻ Coordination for a Move
- ↻ Companions/Homemakers
- ↻ Personal Care at Home

**Joanne Foss RN BSN MSN**

Care Manager Certified ↻ Certified Dementia Practitioner

Aging Life Care Professional™

860.659.9009 ↻ [www.agingcarellc.com](http://www.agingcarellc.com)

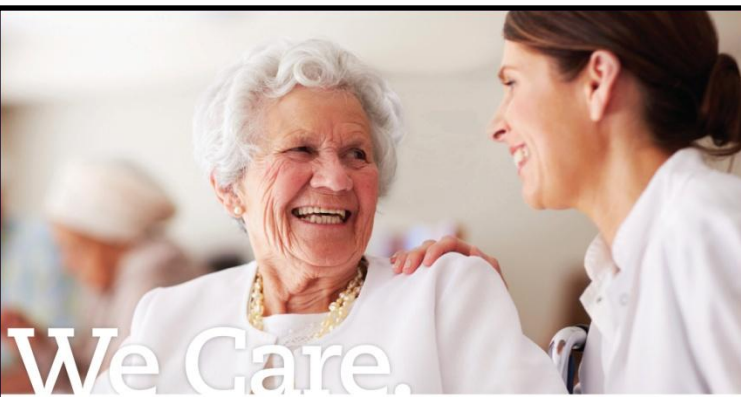

We know that you have a choice in rehabilitation providers, and that's why Hebrew HealthCare offers seamless and integrated care transitions to our sub-acute rehabilitation. You can use your energy on getting back to your personal best. We'll focus on getting you back to your life. Because *we care.*

## Rehabilitation & Skilled Nursing

 **Hebrew  
HealthCare**

Assisted Living  
Connecticut Geriatric Specialists  
Dementia Care Services  
Hoffman SummerWood Community  
Hospital  
Outpatient Rehabilitation  
Senior Day Center  
Rehabilitation & Skilled Nursing

Call 860.218.2323 | [www.hebrewhealthcare.org](http://www.hebrewhealthcare.org) | West Hartford, CT

Jewish Federation Association of Connecticut (JFACT)

and Voices of Hope

thank Hebrew HealthCare for the work you do

with the elderly in our community.

It's Time to Celebrate Life!

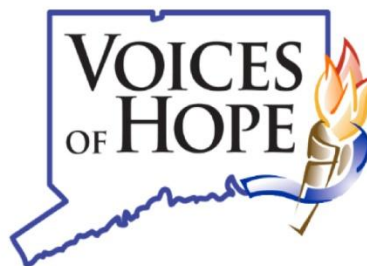

40 Woodland Street  
Hartford, CT 06105

Phone: 860-727-5771 | email: [jfact@mcmgmt.com](mailto:jfact@mcmgmt.com)  
[www.jfact.org](http://www.jfact.org) and [www.ctvoicesofhope.org](http://www.ctvoicesofhope.org)



## Hair on Wheels

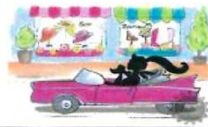

"The Salon that comes to you"

~Cuts~                      ~Sets~                      ~Blowdry~  
~Perm~                      ~Color~                      ~Highlights~

**Linda Cavallo**                      **(860) 346-8888**  
lindacavallo888@gmail.com

**MARC N. NEEDELMAN**  
ATTORNEY AT LAW

LAW OFFICES OF  
**MARC N. NEEDELMAN**

800 Cottage Grove Road • Suite 313  
Bloomfield, CT 06002-2343  
Telephone (860) 242-7174  
Facsimile (860) 242-8291  
E-Mail marc.needelman@mnnlaw.com

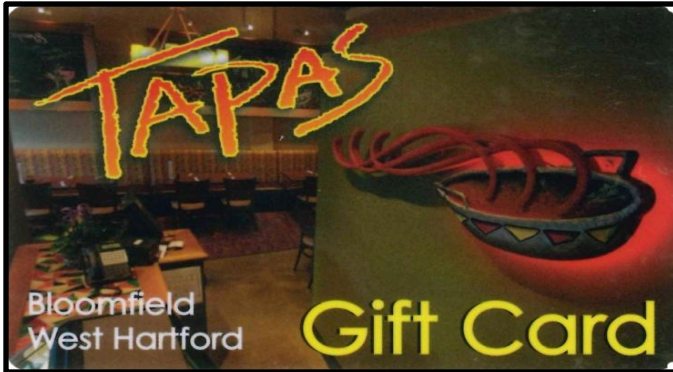

Bloomfield  
West Hartford

**Gift Card**



**Ilene Kaufman**  
Advertising Director

1007 Farmington Ave, Suite 7  
West Hartford, CT 06107  
Ph. 860-233-6200 X1 - Fax 860-233-6202  
ilene@kaufmanadv.com



**MHC Designs**

**Mary Cruz**  
Master Colorist and Stylist

12 Seneca Rd  
Bloomfield  
860-243-1563 ext-203  
mhcruz@sbcglobal.net

central  
optica  
optical salon, inc

Tel: (860) 236-2329                      33 LaSalle Road  
Fax: (860) 231-0066                      West Hartford, CT 06107

**ANDREW H. PRINCE, CPA**  
GREENBRIAR BUSINESS PARK  
TWO BRIDGEWATER ROAD  
FARMINGTON, CONNECTICUT 06032-2256  
TELEPHONE (860) 677-1116  
FAX NO. (860) 677-5414

EAP | WELLNESS | CARE COORDINATION  
Integrated Services for Total Wellbeing

e4health™

**Jean Hallem**  
Director of Business Development  
978-621-9403  
Jean.Hallem@e4healthcare.com



**Allen Design Associates**  
Graphic Design Services

Anne Allen  
105 Tall Timbers Road  
Glastonbury, CT 06033

860.657.8820  
aallendesign@sbcglobal.net

Aa

## Waiting in the Wings

**4-part A Cappella Harmony**

Parties -- Shows -- Singing Telegrams

Sweet Adelines Registered Quartet

*Pam, Frosty, Abby and Joan*

860-989-6301

frostyharmony@aol.com

Call today for rates and available dates





**Boston Bench**  
For Great American Places

John E. Hill  
Inventor-Director

www.bostonbench.com  
www.parkbenchend.com  
jeh@resourcesboston.com  
cell: 781.507.1181  
57 Todd Pond Road, Lincoln, MA 01773

**Jerry Graham**  
D.D.S., M.A.G.D.  
& Associates

AVON WELLNESS CENTER  
DENTAL ASSOCIATES



860-606-0066  
BY-APPT.  
FLOSS  
SMILE TEAM  
100 Simsbury Rd. - Suite 201  
Avon, Connecticut 06001  
© m. m. m.

Best wishes from  
**Dr. Calvin & Elaine Price**

**Seymour and Annette Gavens**

**Best Wishes from the Judaica Store**

**Hyla and Harry Sklar**

**Best Wishes to Hebrew HealthCare - Anonymous**

Let your loved ones know you are thinking of them  
with a **SonnyGram**.

Design a free personalized greeting card online.  
Hebrew HealthCare will print out your **SonnyGram** and hand deliver it to  
residents, patients and staff of Hebrew HealthCare.



**SonnyGram**

[www.hebrewhealthcare.org/sonnygram](http://www.hebrewhealthcare.org/sonnygram)

The **SonnyGram** is named after Sonya Rodin, who was a resident at Hebrew HealthCare for three years. Sonya Rodin was known by all who knew her as Sonny, a name that personified her energy, passion and character. In loving memory of her life and her spirit, the Rodin family has developed the **SonnyGram**.



## The Shocking Truth: #1 hot topic for health care discussion is *Dementia*

According to epidemiologists and health care statisticians, in an Accountable Care Organization (ACO) world, we all need to pay attention to expert dementia care. If we don't get it right, costs skyrocket. According to Callahan, et al. in the Journal of the American Geriatrics Society (2012):

### **DEMENTIA DRIVES UTILIZATION**

In a prospective cohort of community-dwelling adults:

<b>Short-Term Service</b>	<b>Dementia</b>	<b>No Dementia</b>
Medicare Skilled Nursing	44.7%	11.4%
Medicaid Skilled Nursing	21%	1.4%
Hospitalization	76.2%	51.2%
Home Health	55.7%	27.3%
<b>Transitions between levels of care</b>	<b>11.2 transitions</b>	<b>3.8 transitions</b>

In 2010, that translated to \$215 billion dollars in healthcare costs (just that year). Dementia costs more than heart disease and cancer combined. Heart disease cost \$102 billion in 2010, and cancer cost \$77 billion. (Hurd, MD, et al., NEJM, 2013: 368:1326-34).

**Thank you for supporting Hebrew HealthCare's Dementia Care Services. Together we impact the quality of life of individuals and families facing dementia, while providing innovative and award-winning services and supports in our community.**



## Hebrew HealthCare 2016 Officers

Jerry Long, *Chairperson*  
Anja Rosenberg, *Honorary Life Vice Chairperson*  
Gene Rosenberg, *Honorary Life Vice Chairperson*  
E. Merritt McDonough, Jr., *First Vice Chairperson*  
Brad M. Hutensky, *Vice Chairperson*  
Mark Seltzer, *Vice Chairperson*  
Josh Hollander, *Vice Chairperson/Secretary*  
Bonnie B. Gauthier, *President & CEO*  
David A. Houle, *Executive VP & CFO*

Visionary Sponsor



America's Most Convenient Bank®

Lead Sponsor



Gallery Exhibit Sponsor



Noteworthy Voices  
Choir Sponsor



Featured Speaker Co-Sponsor – The Rosenberg Family

Featured Speaker Co-Sponsor



Dessert Reception Sponsor – The Gelles Family

Book Sponsor – Lea and Richard Rubenstein